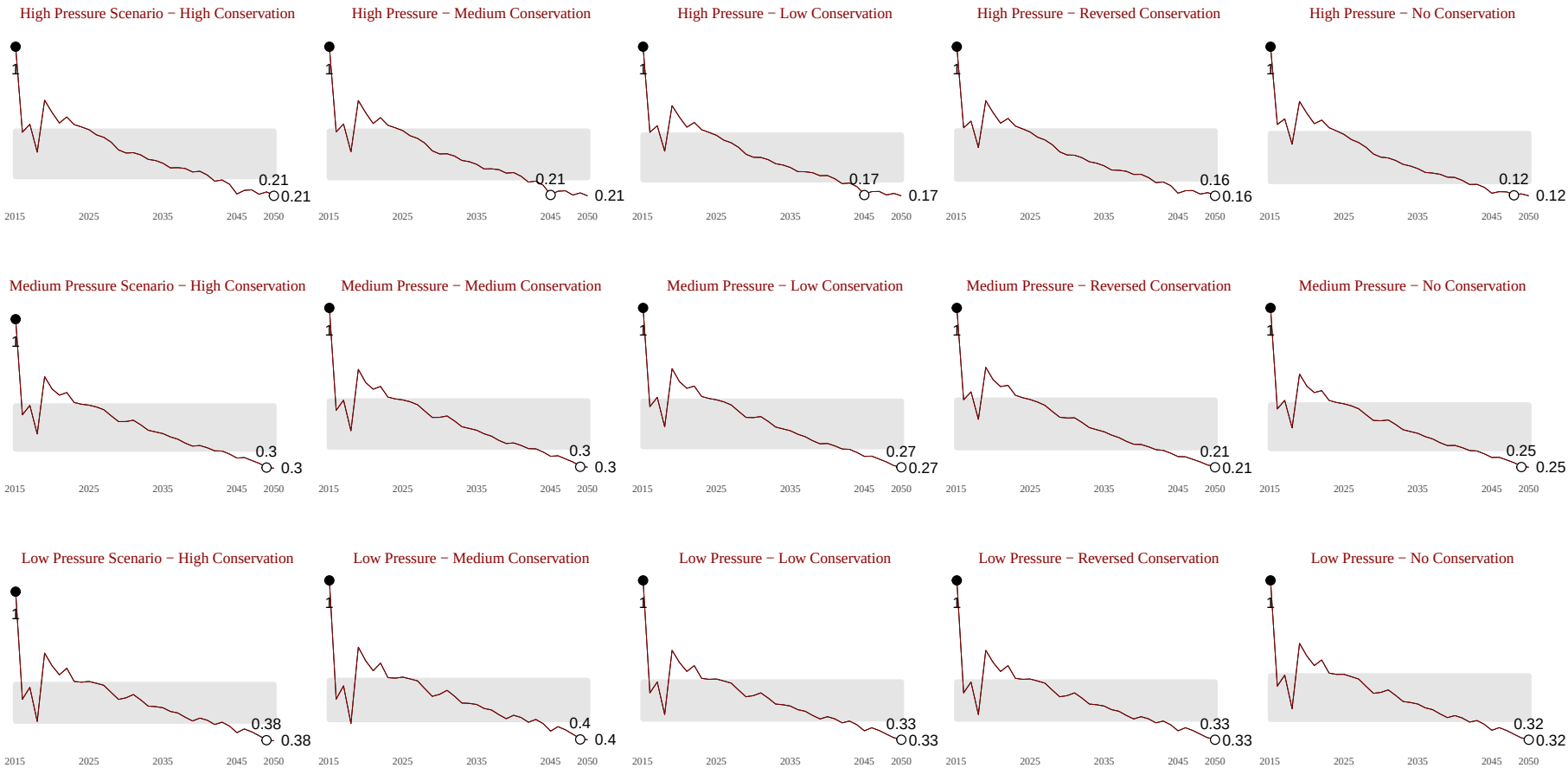Turtle hatchlings